

A/17890/370/95

Planning Permit No. _____

APPROVED

SUBJECT TO THE CONDITIONS IN THIS OFFICE LETTER.

No. A/17789/195 Date: 6-95

FOR MEMBERS SECRETARY
TAMIL NADU METROPOLITAN
DEVELOPMENT AUTHORITY
MADRAS. 000 008.

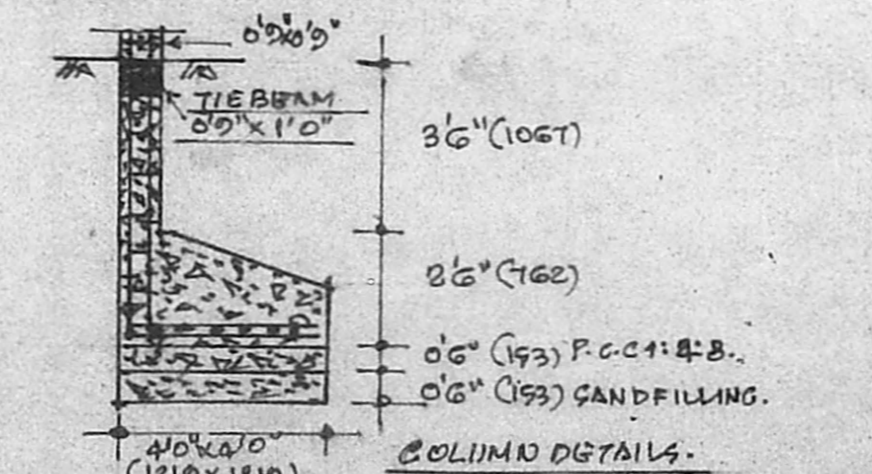
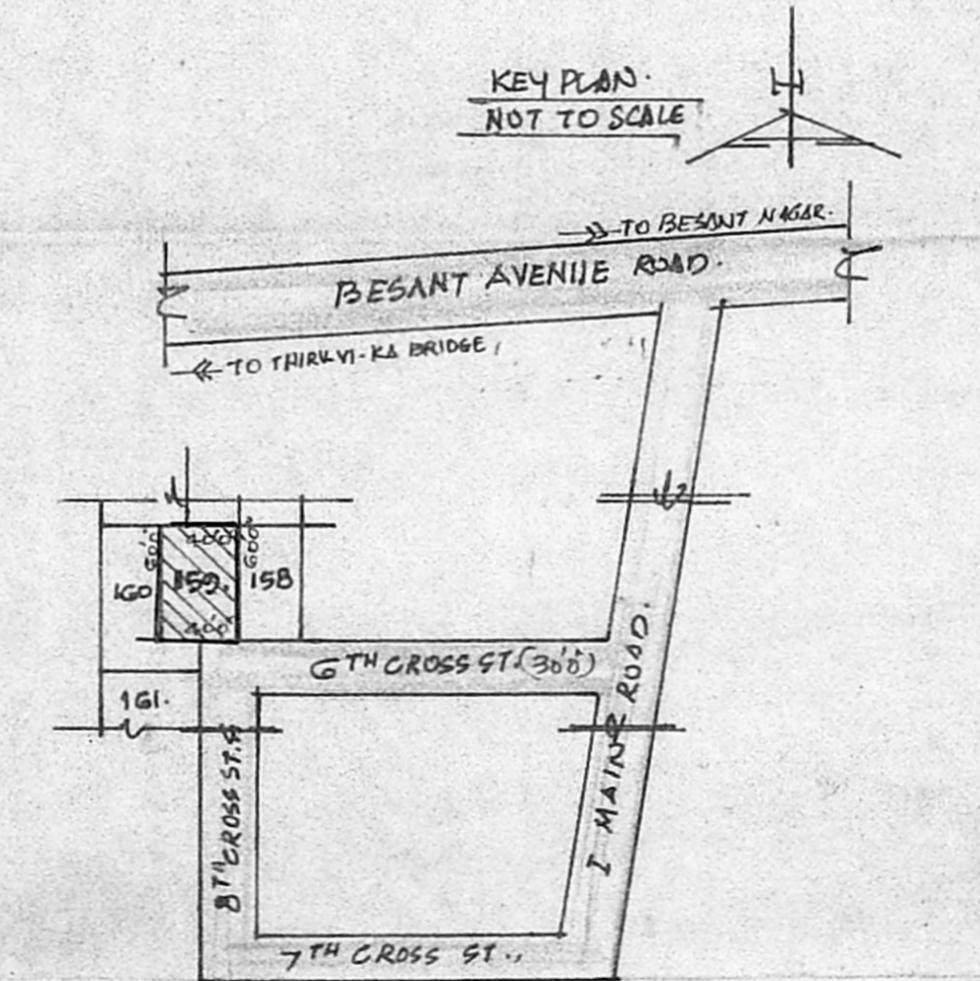
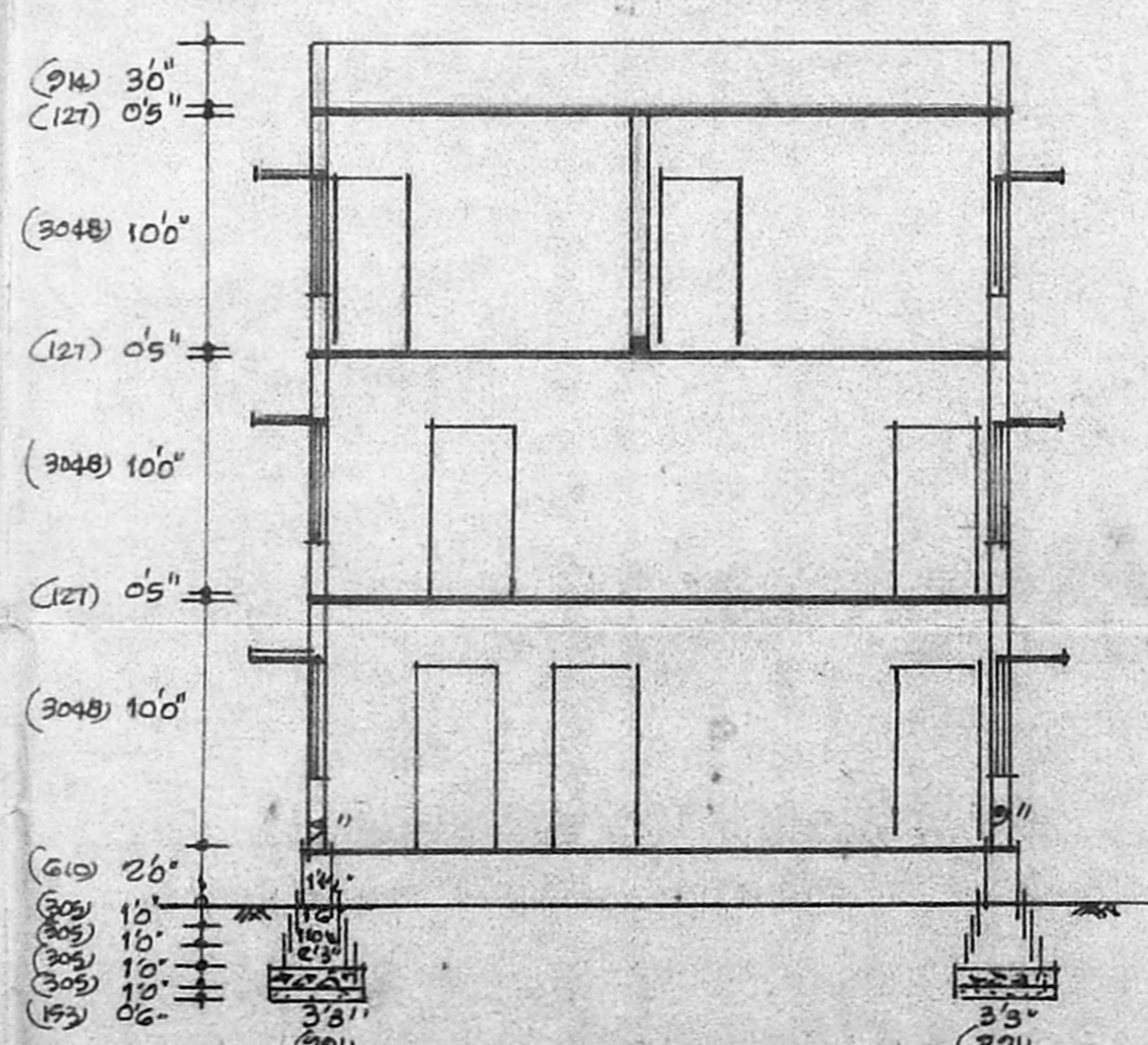
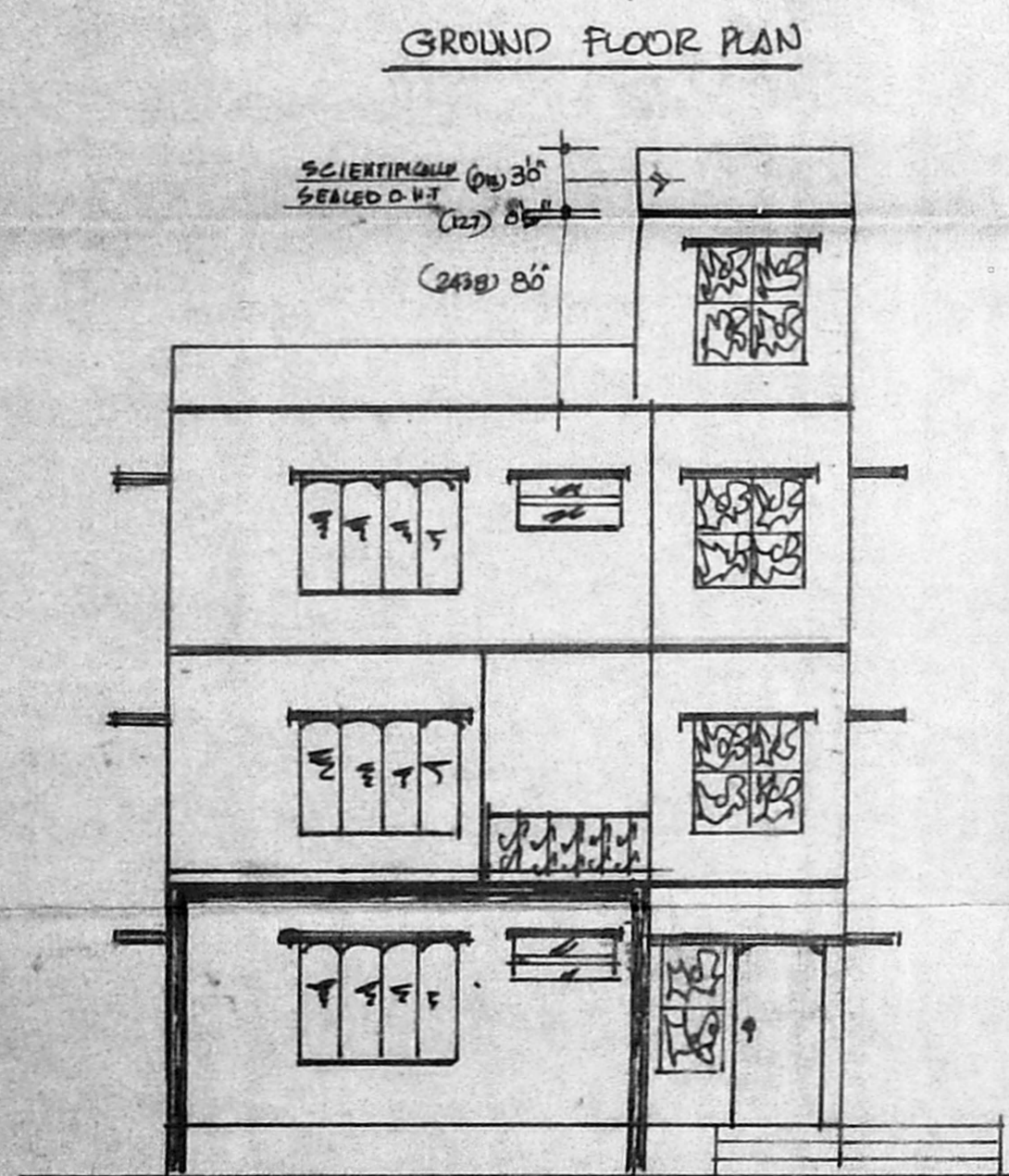
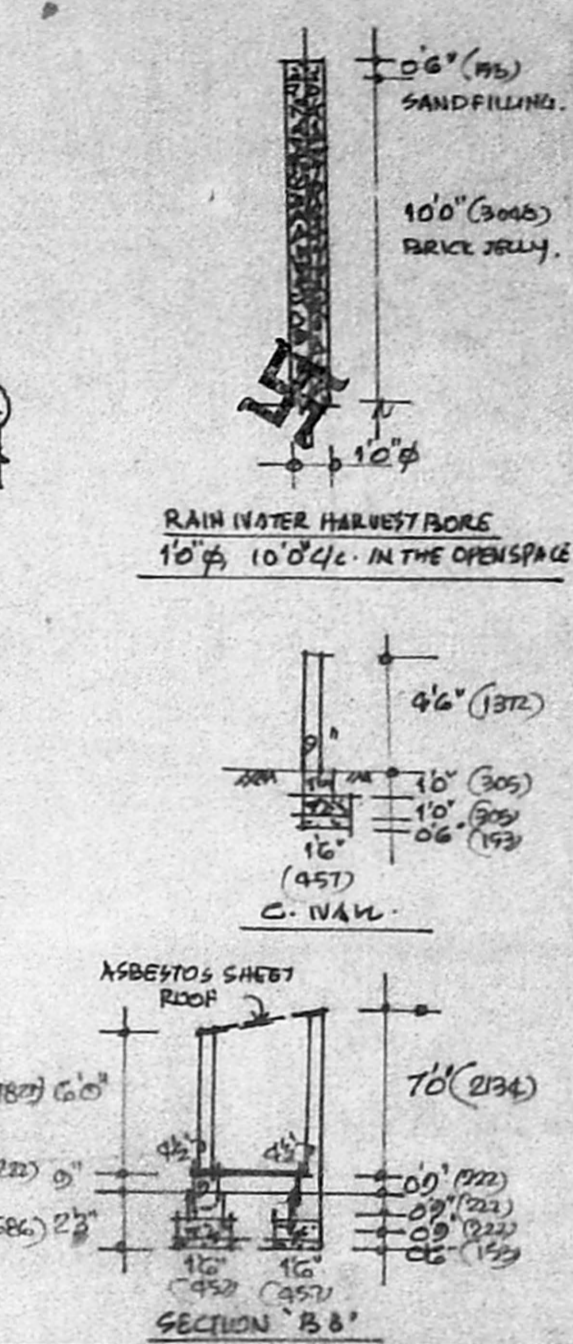
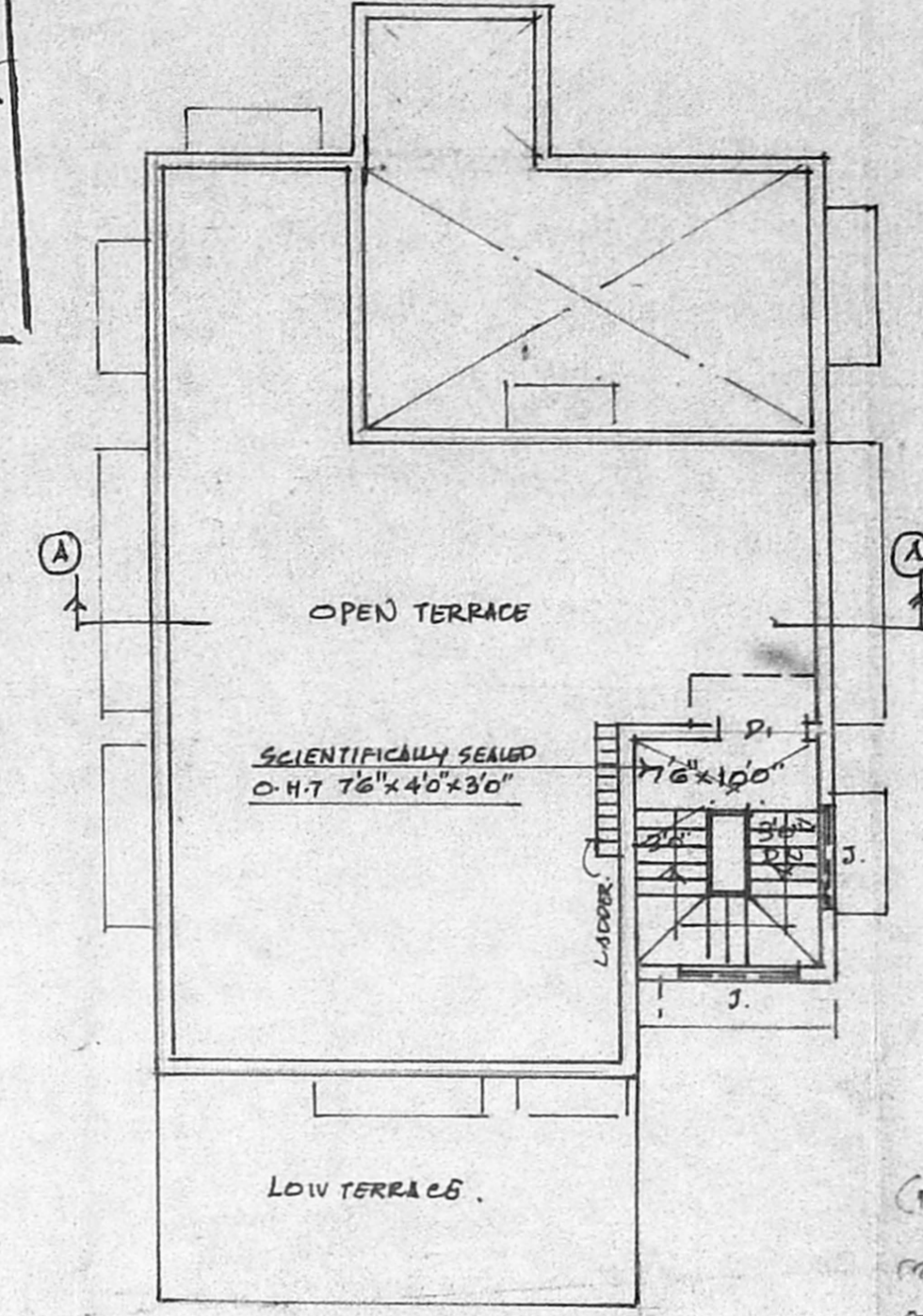
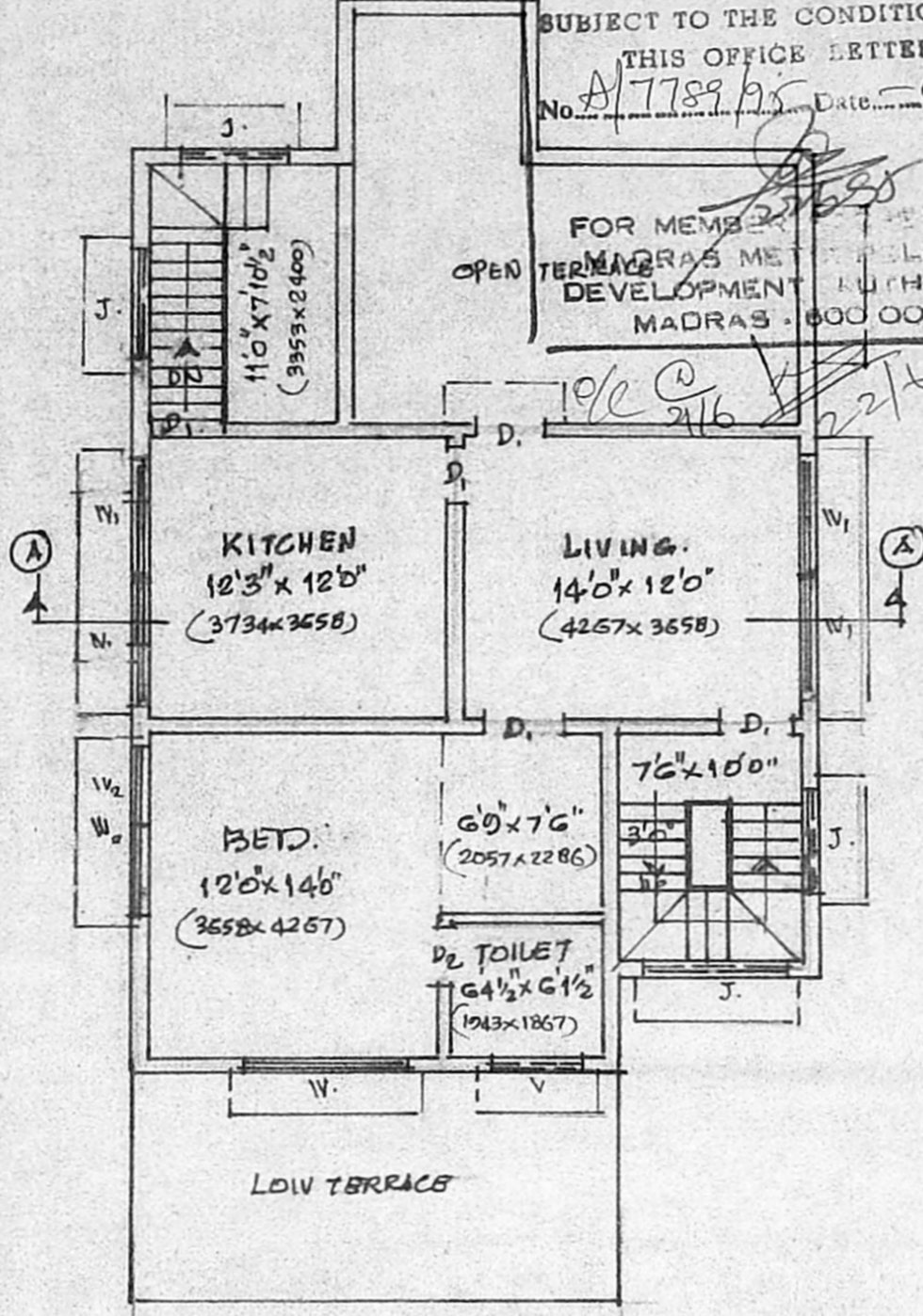
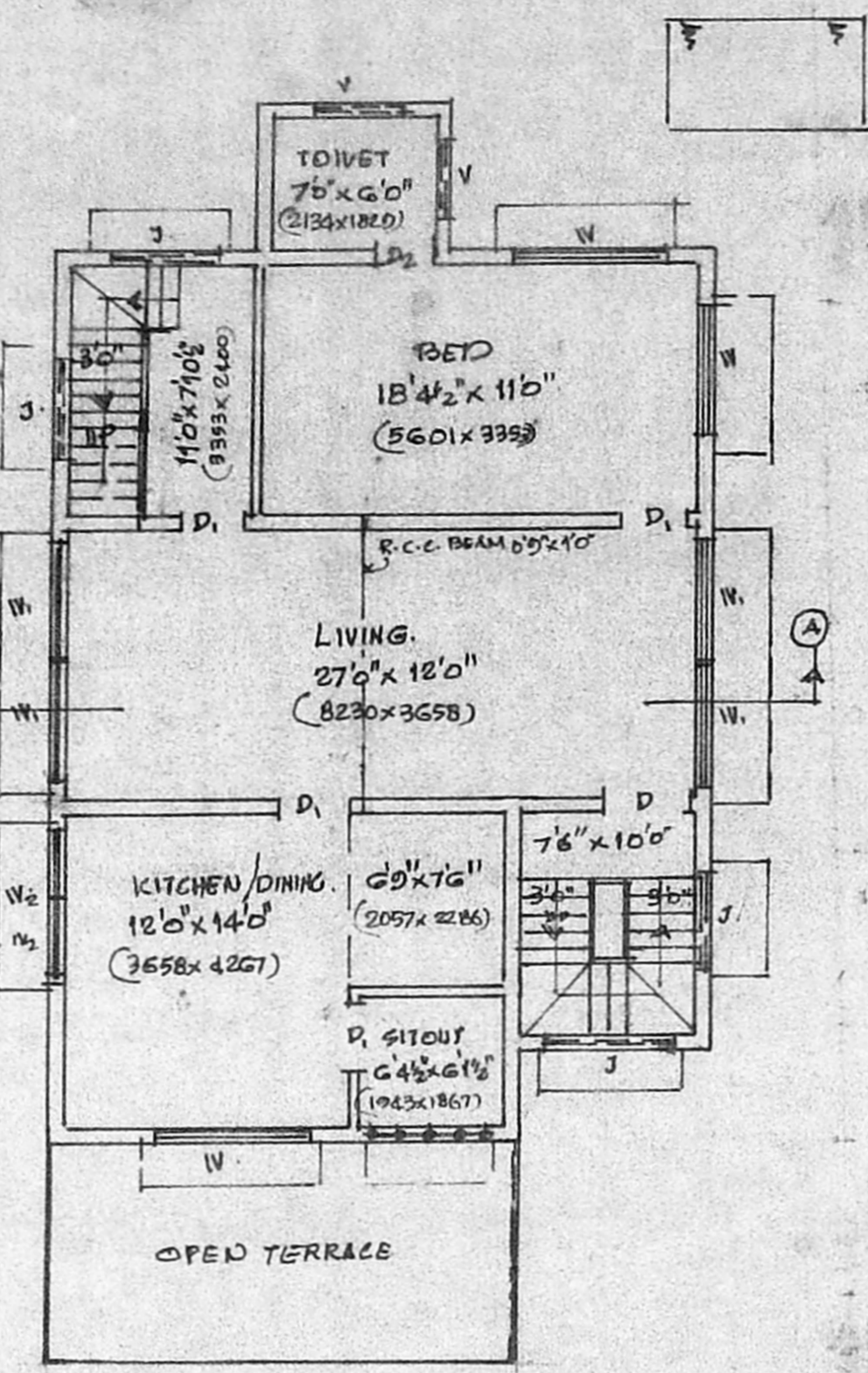
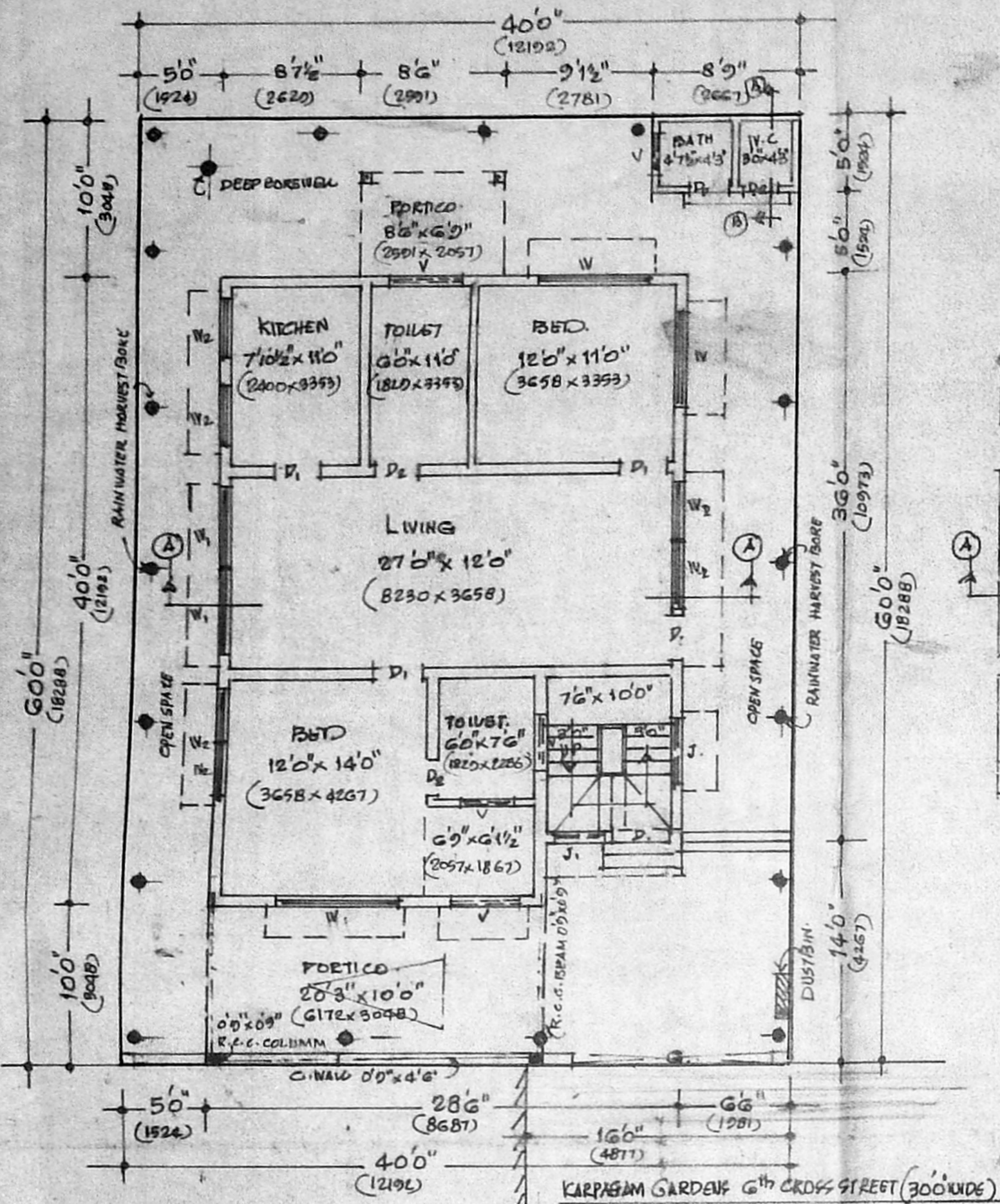

SAND FILLING FOR FOUNDATION 153MM THICK

BASE CONC. FOR FOUNDATION INC. C:1:4:8, 305MM THICK

BRICK WORK IN CEMENT MORTAR 1:5, 222MM THICK

PLASTERING WITH CEMENT MORTAR 1:4, 12MM THICK

R.C.C. ROOF SLAB & LINTELS INC. C:2:4, 127MM THICK

R.C.C. SUN SHADE INC. C:1:2:4, 60MM THICK

FLOORING WITH MOSAIC TILES OVER B.J.C.

WEATHERING COURSE WITH TWO COURSE OF FLAT TILES.

TOTAL PLOT AREA	2400.50 SQ. FT. (222.06 HA)
GROUND FLOOR	1205.50 SQ. FT. (112.23 HA)
FIRST FLOOR	1164.50 SQ. FT. (108.18 HA)
SECOND FLOOR	772.50 SQ. FT. (71.75 HA)
HEAD ROOM	104.50 SQ. FT. (9.66 HA)
COVERASE	50.33 %
F.S.I.	1.31

D.	T.W. DOOR	3'8" x 7'0"	991 x 2134
D1	-DO-	3'0" x 7'0"	914 x 2134
D2	-DO-	2'6" x 6'6"	762 x 1981
W.	T.W. WINDOW	6'0" x 5'0"	1820 x 1524
W1	-DO-	5'0" x 5'0"	1524 x 1524
V.	VENTILATOR	3'0" x 1'6"	914 x 457
J.	JOLLY WORK	4'0" x 5'0"	1219 x 1524
G.	GATE	18'0" x 4'6"	3658 x 1372
W2	T.W. WINDOW	3'6" x 5'0"	1067 x 1524

PROPOSED WORK

TO BE REMOVED

EXISTING WORK

ROAD PORTION

SITE BOUNDARY

PLAN SHOWING THE PROPOSED ADDITIONS AND ALTERATIONS OF THE DWELLING HOUSE AT PLOT NO: 159, 6TH CROSS STREET, S.NO: 55/122 KARPAGAM GARDENS, ADYAR, MADRAS. DIVISION NO: 96. SCALE: 1"=80'(CM:1M)

Mr. K. Venugopal, Rtd. A.E., CORPORATION OF MADRAS
Civil & Sanitary Engineering Consultant
Licensed Surveyor, Class-I No: 320
Licensed Plumber, Class-I Metro Water
Water Supply No.
Water Supply No.
3, Nallakandam Street, Nanganabakkam (Lakes Area)
MADRAS 600 034

OWNER: _____

L. SURVEYOR: _____